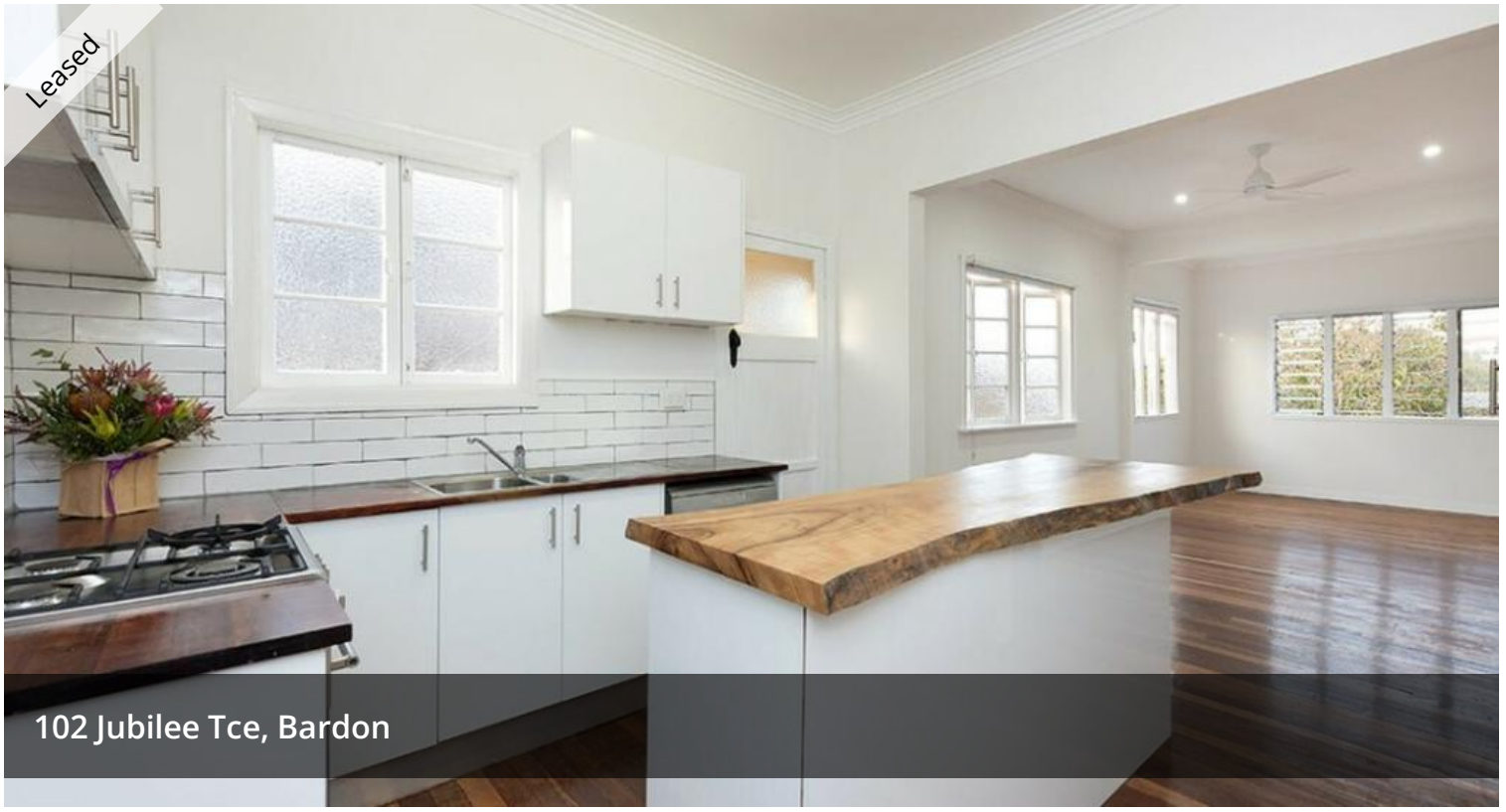







WELCOME TO 102 JUBILEE TERRACE, BARDON

3 2 1

This gorgeous three-bedroom home sits right on the edge of Bardon, neighbouring the ever-popular Paddington and Rosalie precincts. Enjoy the convenience of having the Broncos Leagues Club just minutes away, and with a cityflyer bus stop right at your doorstep, you can head out for a night on the town into the city, Paddington or Southbank without worrying about driving home.

You'll also love being only minutes from Paddington and Ashgrove shops in either direction — an unbeatable location!

This home includes a well sized master bedroom with ensuite, PLUS a rear deck with a great northern-eastern outlook.

Property Features:

Only 4km to Brisbane City

Spacious air-conditioned master bedroom with built-in robes & near new ensuite

Bedrooms 2 & 3 with wardrobes

Beautifully renovated kitchen with solid timber island

Air-conditioning in every bedroom AND the living area

Ceiling fans throughout

Plenty of under-house storage

Price	$890 per week
Property Type	Rental
Property ID	11713

AGENT DETAILS

OFFICE DETAILS

North Lakes
SHOP 15 9 Discovery Dr North Lakes, QLD, 4509 Australia
0413351603

Large gently sloping 562m^2 block

56m deep block – loads of room for the kids to play

Multiple transport options right at your doorstep

The above information provided has been furnished to us by the vendor/s. We have not verified whether or not that information is accurate and do not have any belief in one way or the other in its accuracy. We do not accept any responsibility to any person for its accuracy and do no more than pass it on. All interested parties should make and rely upon their own inquiries in order to determine whether or not this information is in fact accurate.