

Leased

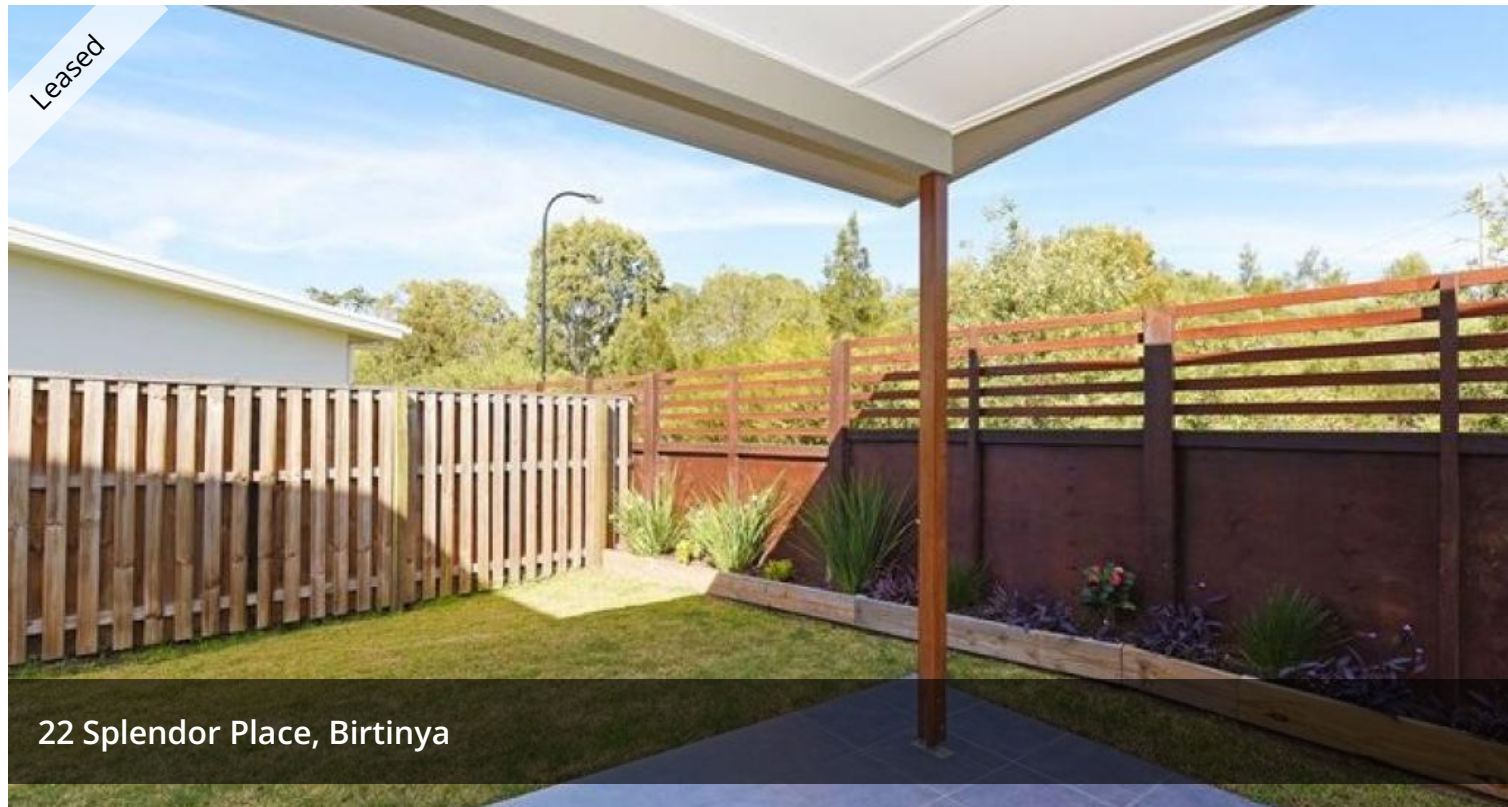

22 Splendor Place, Birtinya

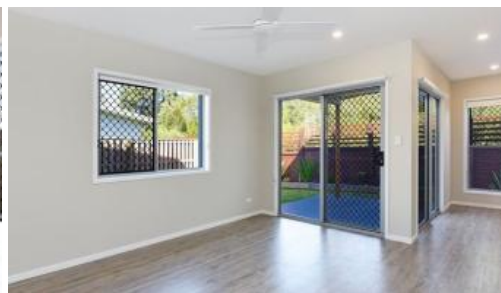

BREAK LEASE - 4 BEDROOM HOME IN THE HEART OF BIRTINYA

Birtinya is centrally located on the Sunshine Coast so is convenient and well positioned close to restaurants, shops, transport services, parks and lakes and is known as the new 'Health Hub'. Bike tracks lead to the new University Hospital and the property is a close distance to Bokarina Beach.

Step inside, you will be surprised with the open plan design this property offers.

- > Four bedrooms all feature built in wardrobes and ceiling fans
- > Master bedroom features walk in wardrobe and ensuite bathroom and downstairs bedroom also has an ensuite and walk in robe.
- > Well-appointed kitchen with stone benchtops and quality stainless appliances
- > Maintenance free flooring in living area
- > Separate powder room downstairs
- > Side access to backyard
- > Quality security screens
- > Double garage with automatic door and room for storage
- > Covered outdoor entertainment area
- > Air conditioned
- > Large main bathroom featuring separate bath
- > Water efficient, tenants to pay for water usage

🚗 4 🚿 3 🚘 2

Price \$700 per Week
Property Type Rental
Property ID 6172

AGENT DETAILS

Blue Moon Property Management
- 07 5445 6500

OFFICE DETAILS

Sippy Downs
Shop 2B/1 Chancellor Village
Boulevard Sippy Downs, QLD,
4556 Australia
07 5445 6500



Applications can be made on the listing by hitting the APPLY button or downloaded from our website: www.blumoonsippydowns.com/ rental-management.

The above information provided has been furnished to us by the vendor/s. We have not verified whether or not that information is accurate and do not have any belief in one way or the other in its accuracy. We do not accept any responsibility to any person for its accuracy and do no more than pass it on. All interested parties should make and rely upon their own inquiries in order to determine whether or not this information is in fact accurate.